



Our community practices

Handle With Care

so all children can feel safe and learn.



HANDLE WITH CARE OKLAHOMA

PROTECT • HEAL • THRIVE

The "Handle With Care" approach enables first responders to start building trust and positive connections with kids/teens they encounter at a traumatic scene AND through a HWC notification, schools and mental healthcare leaders can provide trauma-sensitive support right away. Children must feel safe in order to learn.

HANDLE WITH CARE NOTICE:

FIRST RESPONDERS USE THIS EMAIL FOR YOUR COMMUNITY

(INSERT EMAIL HERE : _____)

The child/teen referenced below has been exposed to a traumatic event in the last 24 hours and could exhibit academic, emotional, and/or behavioral problems.

Please handle the child/teen with care.

For more information, go to www.handlewithcareok.org and watch overview video: <https://vimeo.com/380526937>

Child's Full Name: _____ Age: _____ School: _____

Child's Full Name: _____ Age: _____ School: _____

Child's Full Name: _____ Age: _____ School: _____

Child's Full Name: _____ Age: _____ Child Care: _____

Child's Full Name: _____ Age: _____ Child Care: _____

Child's Full Name: _____ Age: _____ Child Care: _____

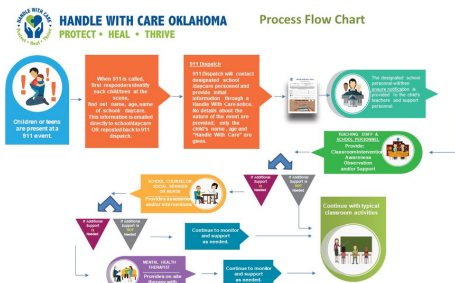

Date of Incident: _____

Date of Email: _____